



Dear Resident,

The Village of Bensenville will be performing asphalt rejuvenating maintenance on your village streets. Please be advised that the contractor CAM, LLC is scheduled to do work on your street starting May 13<sup>th</sup>. Consequently, there will be

**No On-Street Parking from Monday, May 13<sup>th</sup> thru Thursday, May 16<sup>th</sup>  
Between the hours of 8:00 am until 4:00 pm.**

(This treatment is weather dependent, if the forecast calls for rain, operations will be delayed)

If you have a lawn sprinkling system that sprays or drains onto the street pavement you should turn it off for the day in which work will be performed on your street and one day following the treatment.

**Treatment FAQ:**

***Why is this product being applied to my road?*** CAM, LLC will be applying Reclamite Maltene Based Rejuvenating Agent to your roads. Reclamite is a product designed to extend the life of the pavement by sealing the pavement from the elements. This penetrating sealer is the most widely used pavement rejuvenator in the market for over 50 years, and will assist in minimizing the need for more costly and disruptive methods of street repair.

***How long does the process take?*** Once our small crew begins work on your street, the process will usually only take one to two hours. Please obey all signs and crew direction. Once the road has been treated with lime screenings, the road will be fully opened to traffic.

***When can I drive on the road?*** You can exit your driveway and drive through the work area, but please go slow and stay on the area treated with sand/screenings. Please be advised that driving onto a driveway before the contractor is finished applying the limestone/sand may cause vehicle tires to track some of the product onto driveways and sidewalks. These markings are not permanent, and will naturally fade within a few weeks.

***When will the road be cleaned up?*** After the product is applied, an application of limestone screenings will be applied to the road. This is not permanent. The screenings will be swept up in a day or two after the product is applied.

These agents are environmentally safe and extend the pavements life. If caution and reduced speeds are taken when driving on recently treated roadways, the transfer of material from the roadway to your vehicle is unlikely. If you do have product that has transferred to your vehicle, it is non corrosive and will not damage your vehicle. A bug and tar remover (available at any local auto parts store) will safely remove any material on your vehicle. Please work with us through any inconveniences during the application process.

Thanks for your patience,  
CAM, LLC

**Asphalt Solutions and Industrial Dust Control**

♦Roadways ♦Airports ♦Utilities ♦Parking Areas

Contact Us: (630) 465-4142

[www.cammidwest.com](http://www.cammidwest.com)

## Areas to be Treated:

| Village of Bensenville<br>2024 Reclamite Streets |          |                |
|--|----------|----------------|
| Street   | From     | To             |
| Itasca   | Spruce   | End            |
| Twin Oaks  | Spruce   | End            |
| Medinah  | Spruce   | End            |
| Pine   | Hillside | Village Limits |
| Poplar   | Hillside | Stoneham       |
| Glendale/Brookwood/Medinah                       | Marshall | Eastview       |
| Crestbrook Subdivision                           | York     | Loop           |
| Jacquelyn  | Dolores  | Diana          |
| Pamela   | Dolores  | Diana          |
| Diana  | Pamela   | Brentwood Dr   |
| Gloria Jean                                      | Diana    | End            |
| Hawthorne/Ridgewood/Donna                        | 2nd Av   | Loop           |
| Memorial   | Church   | York           |
| Washington                                       | Church   | York           |
| John   | George   | Cul De Sac     |
| John   | George   | Brentwood Ct   |

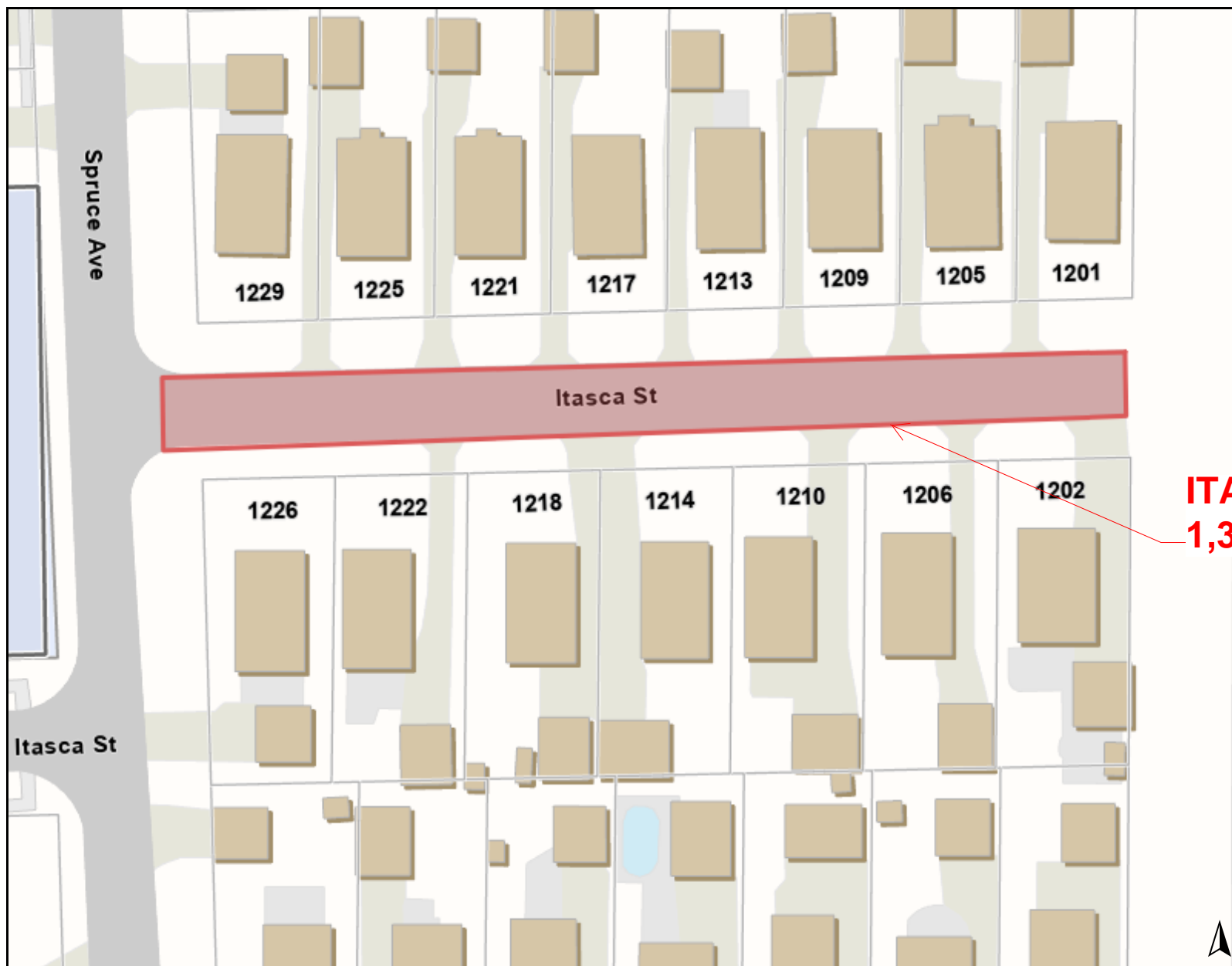
Legend

**ITASCA ST**  
**1,336 SY**

0 100 200  
ft

Print Date: 3/12/2024

Notes

Disclaimer: The GIS Consortium and MGP Inc. are not liable for any use, misuse, modification or disclosure of any map provided under applicable law. This map is for general information purposes only. Although the information is believed to be generally accurate, errors may exist and the user should independently confirm for accuracy. The map does not constitute a regulatory determination and is not a base for engineering design. A Registered Land Surveyor should be consulted to determine precise location boundaries on the ground.

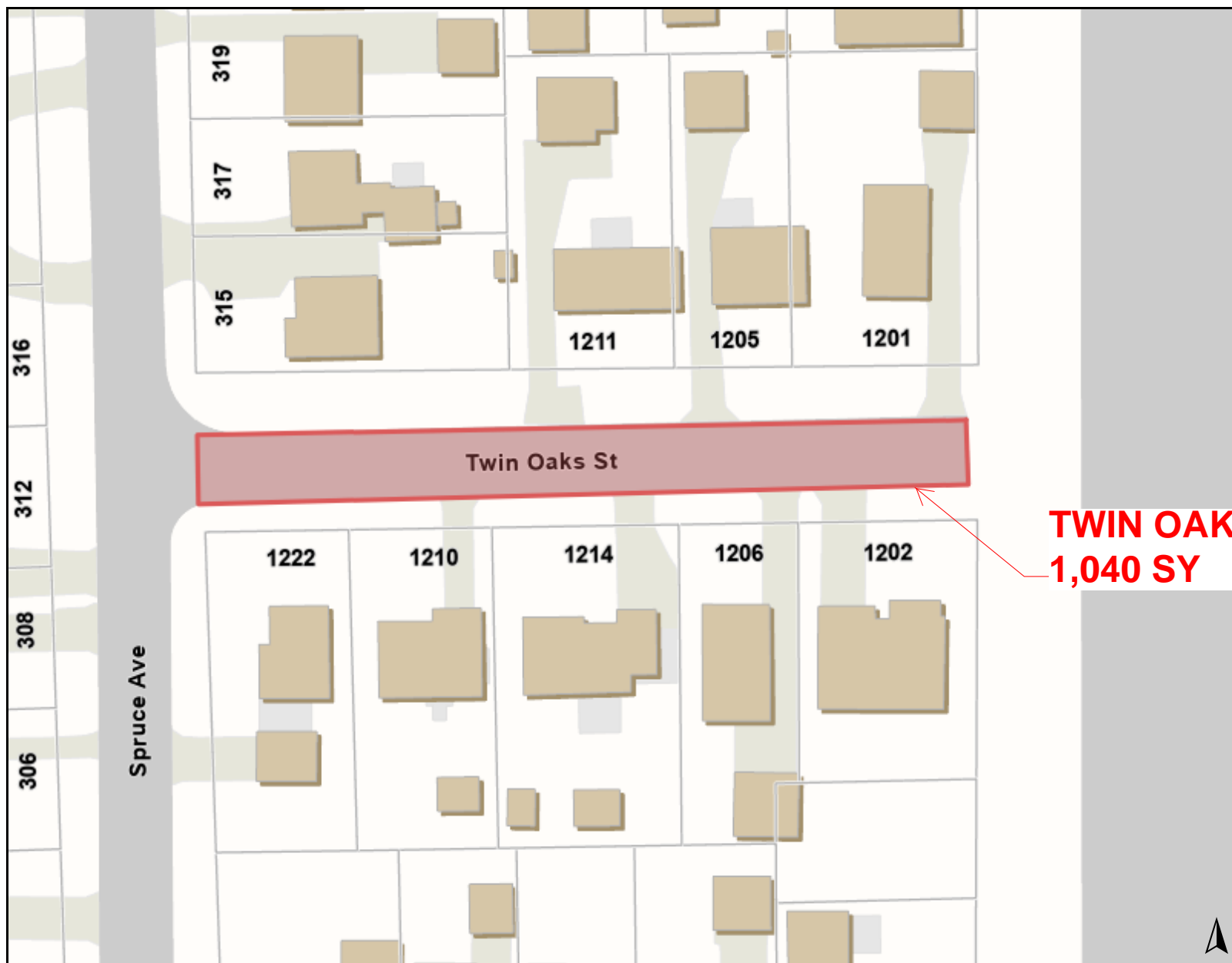
Legend

**TWIN OAKS ST**  
**1,040 SY**

0 100 200  
ft

Print Date: 3/12/2024

Notes

Disclaimer: The GIS Consortium and MGP Inc. are not liable for any use, misuse, modification or disclosure of any map provided under applicable law. This map is for general information purposes only. Although the information is believed to be generally accurate, errors may exist and the user should independently confirm for accuracy. The map does not constitute a regulatory determination and is not a base for engineering design. A Registered Land Surveyor should be consulted to determine precise location boundaries on the ground.

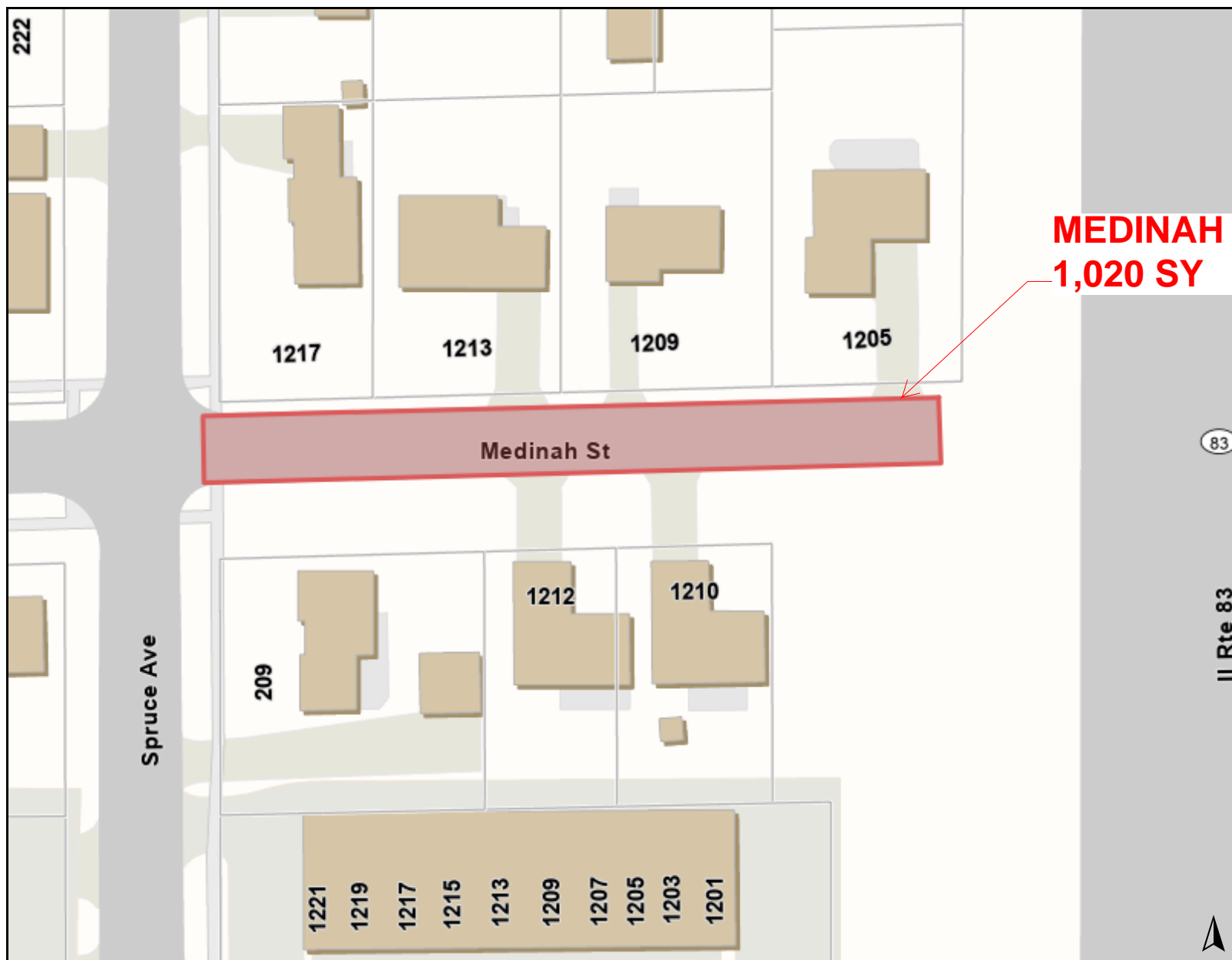
Legend

0 100 200  
ft

Print Date: 3/12/2024

Notes

Disclaimer: The GIS Consortium and MGP Inc. are not liable for any use, misuse, modification or disclosure of any map provided under applicable law. This map is for general information purposes only. Although the information is believed to be generally accurate, errors may exist and the user should independently confirm for accuracy. The map does not constitute a regulatory determination and is not a base for engineering design. A Registered Land Surveyor should be consulted to determine precise location boundaries on the ground.

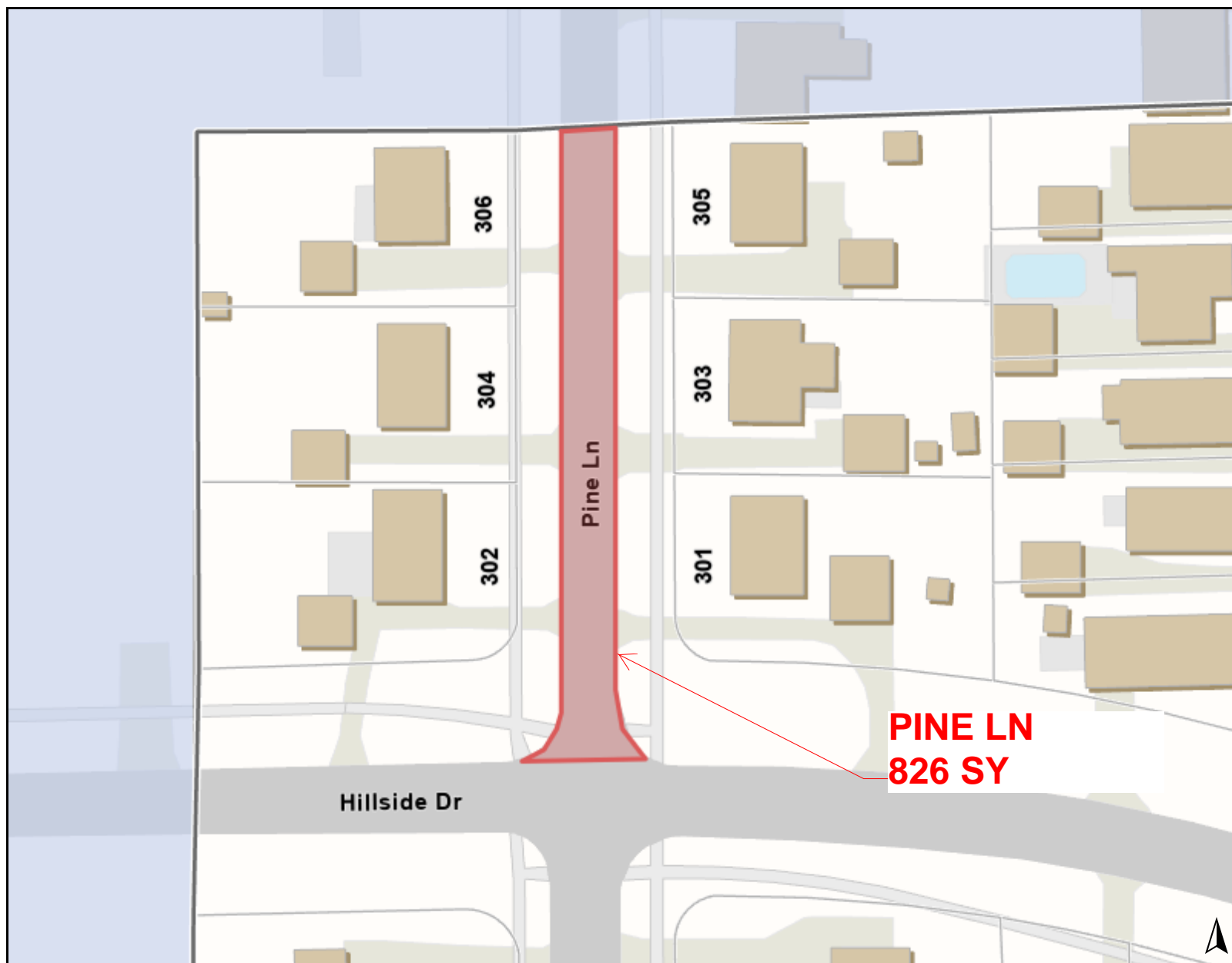
Legend

0 100 200  
ft

Print Date: 3/12/2024

Notes

Disclaimer: The GIS Consortium and MGP Inc. are not liable for any use, misuse, modification or disclosure of any map provided under applicable law. This map is for general information purposes only. Although the information is believed to be generally accurate, errors may exist and the user should independently confirm for accuracy. The map does not constitute a regulatory determination and is not a base for engineering design. A Registered Land Surveyor should be consulted to determine precise location boundaries on the ground.

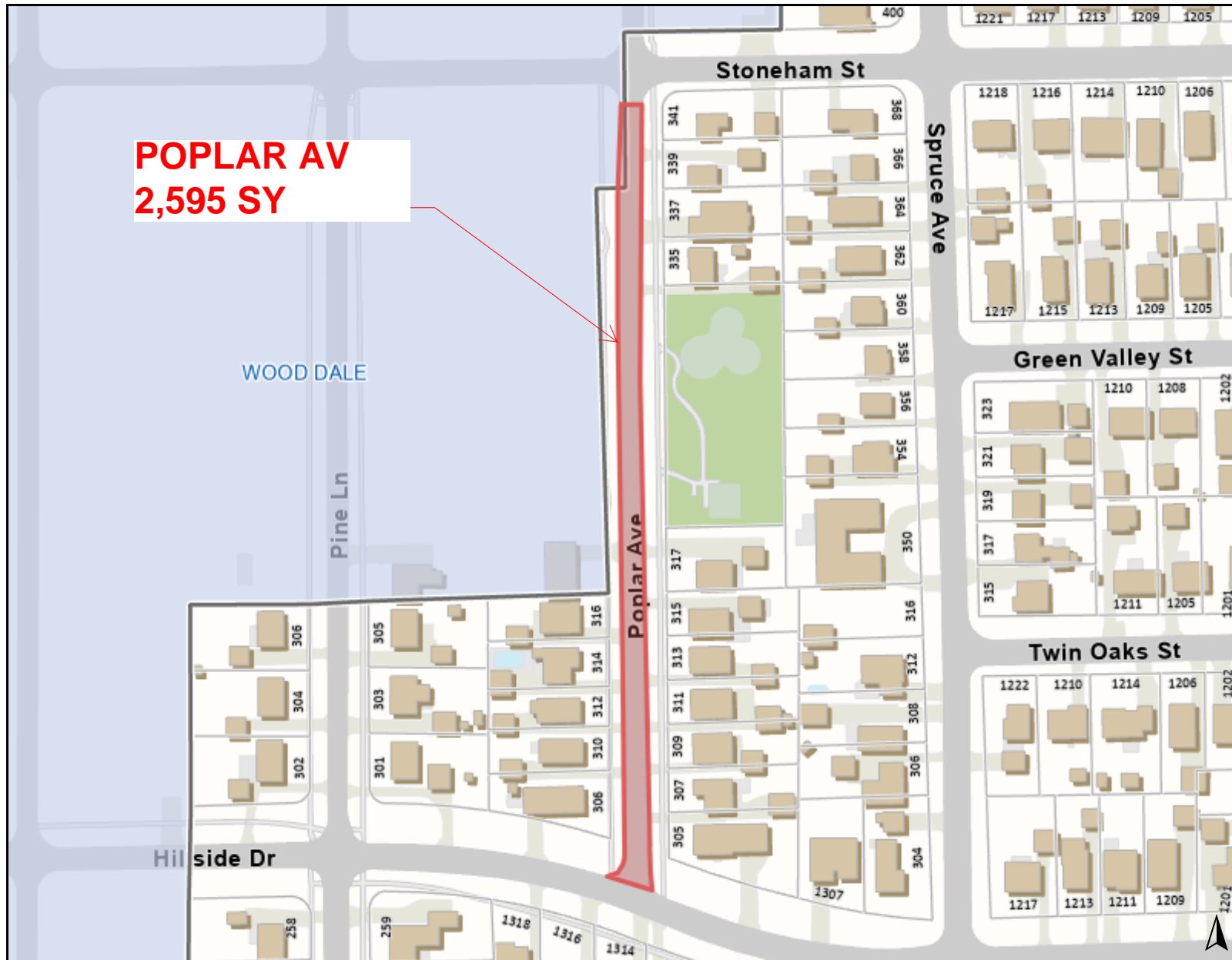
Legend

0 300 600  
ft

Print Date: 3/12/2024

Notes

Disclaimer: The GIS Consortium and MGP Inc. are not liable for any use, misuse, modification or disclosure of any map provided under applicable law. This map is for general information purposes only. Although the information is believed to be generally accurate, errors may exist and the user should independently confirm for accuracy. The map does not constitute a regulatory determination and is not a base for engineering design. A Registered Land Surveyor should be consulted to determine precise location boundaries on the ground.



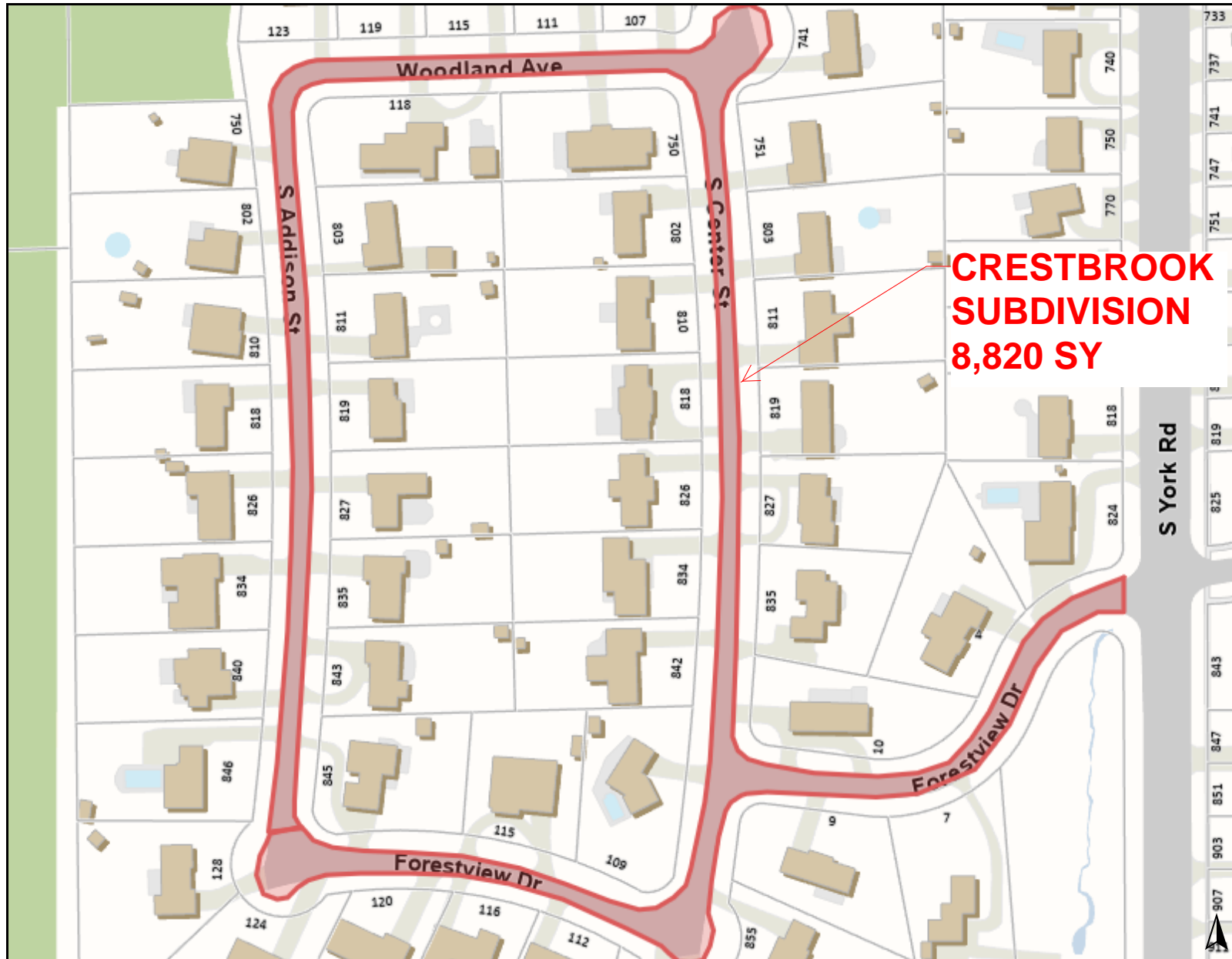

**Legend**

0 300 600  
ft

Print Date: 3/12/2024

**Notes**

Disclaimer: The GIS Consortium and MGP Inc. are not liable for any use, misuse, modification or disclosure of any map provided under applicable law. This map is for general information purposes only. Although the information is believed to be generally accurate, errors may exist and the user should independently confirm for accuracy. The map does not constitute a regulatory determination and is not a base for engineering design. A Registered Land Surveyor should be consulted to determine precise location boundaries on the ground.

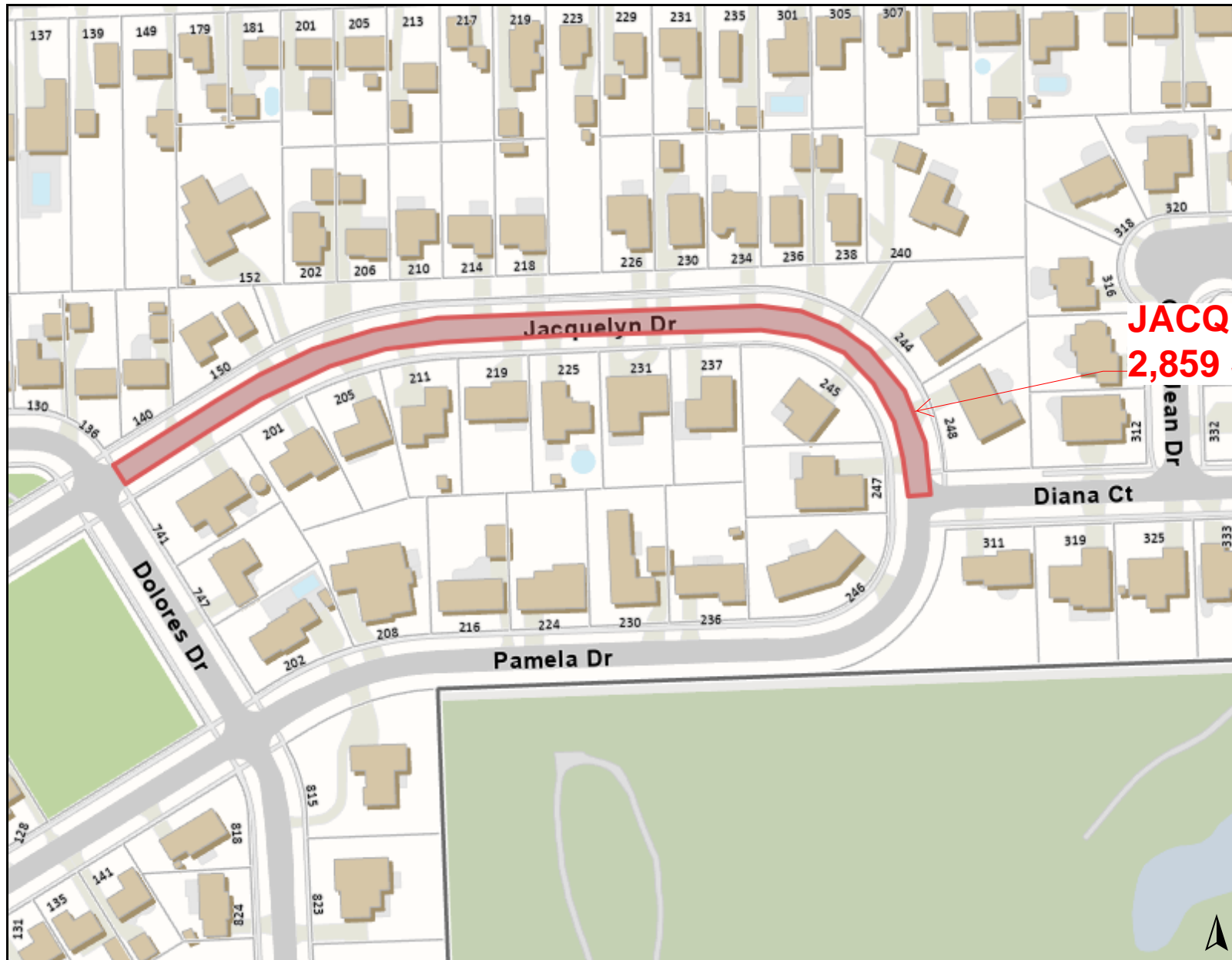
**Legend**

0 300 600  
ft

Print Date: 3/12/2024

**Notes**

Disclaimer: The GIS Consortium and MGP Inc. are not liable for any use, misuse, modification or disclosure of any map provided under applicable law. This map is for general information purposes only. Although the information is believed to be generally accurate, errors may exist and the user should independently confirm for accuracy. The map does not constitute a regulatory determination and is not a base for engineering design. A Registered Land Surveyor should be consulted to determine precise location boundaries on the ground.

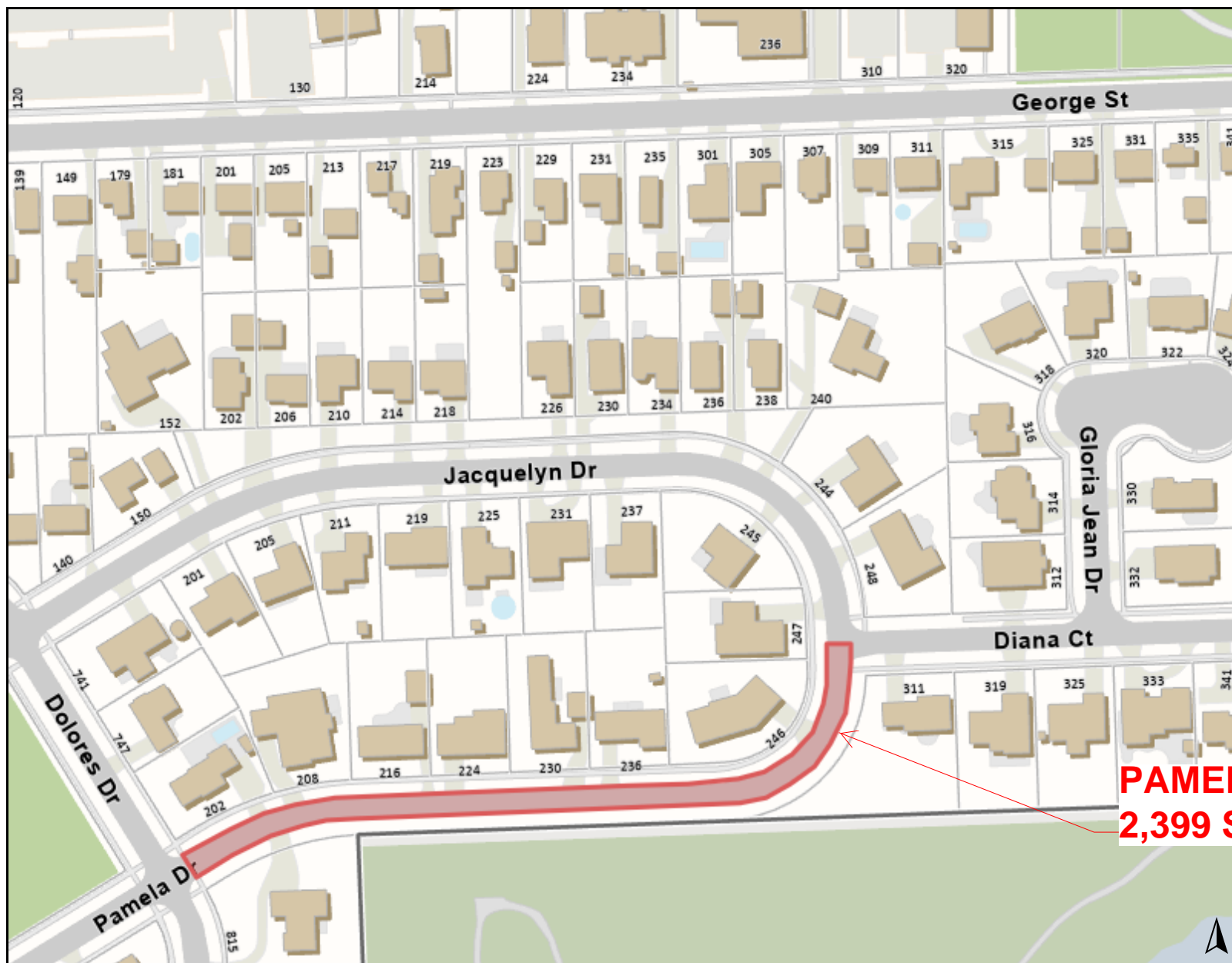
Legend

0 300 600  
ft

Print Date: 3/12/2024

Notes

Disclaimer: The GIS Consortium and MGP Inc. are not liable for any use, misuse, modification or disclosure of any map provided under applicable law. This map is for general information purposes only. Although the information is believed to be generally accurate, errors may exist and the user should independently confirm for accuracy. The map does not constitute a regulatory determination and is not a base for engineering design. A Registered Land Surveyor should be consulted to determine precise location boundaries on the ground.

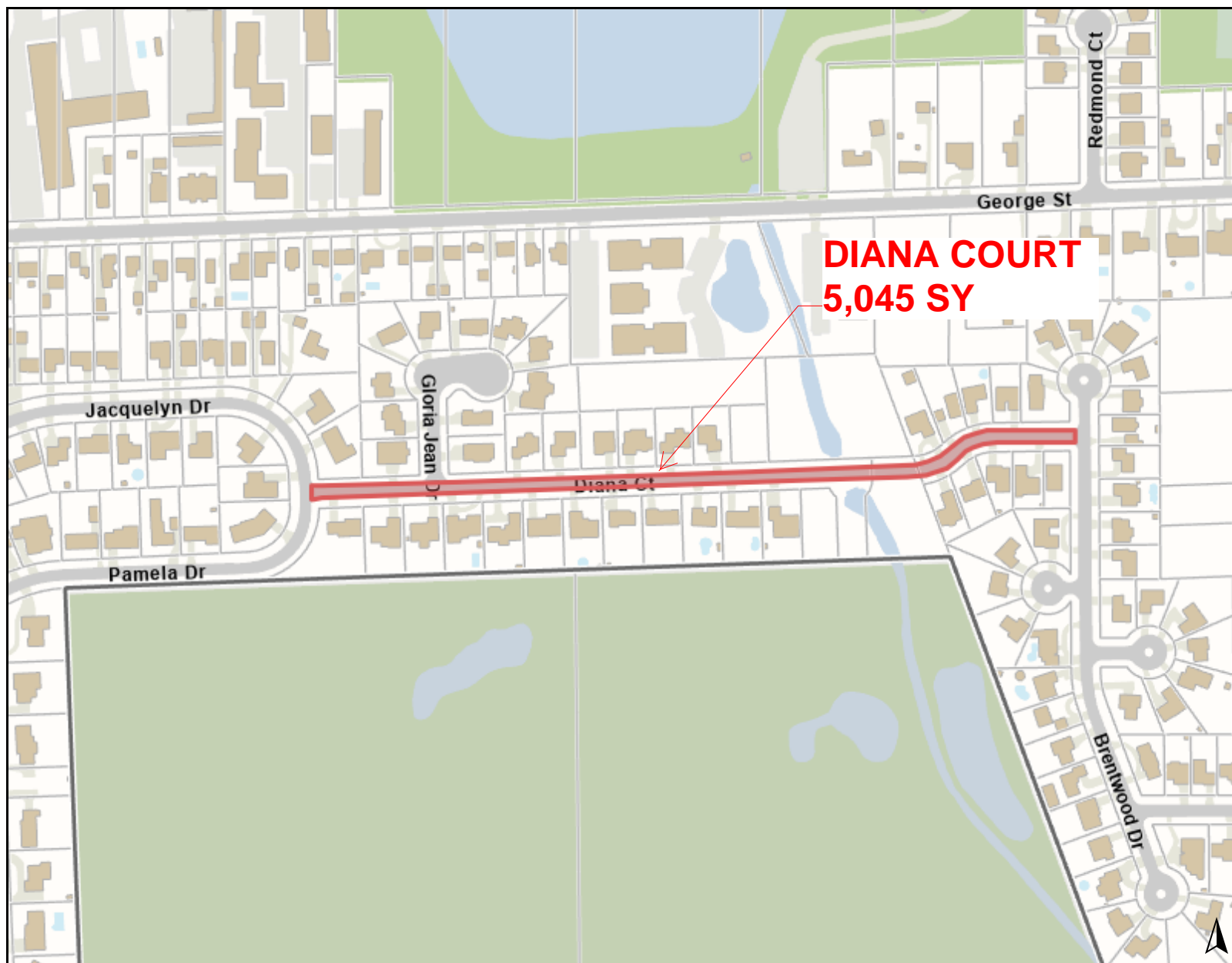
Legend

0 500 1000  
ft

Print Date: 3/12/2024

Notes

Disclaimer: The GIS Consortium and MGP Inc. are not liable for any use, misuse, modification or disclosure of any map provided under applicable law. This map is for general information purposes only. Although the information is believed to be generally accurate, errors may exist and the user should independently confirm for accuracy. The map does not constitute a regulatory determination and is not a base for engineering design. A Registered Land Surveyor should be consulted to determine precise location boundaries on the ground.

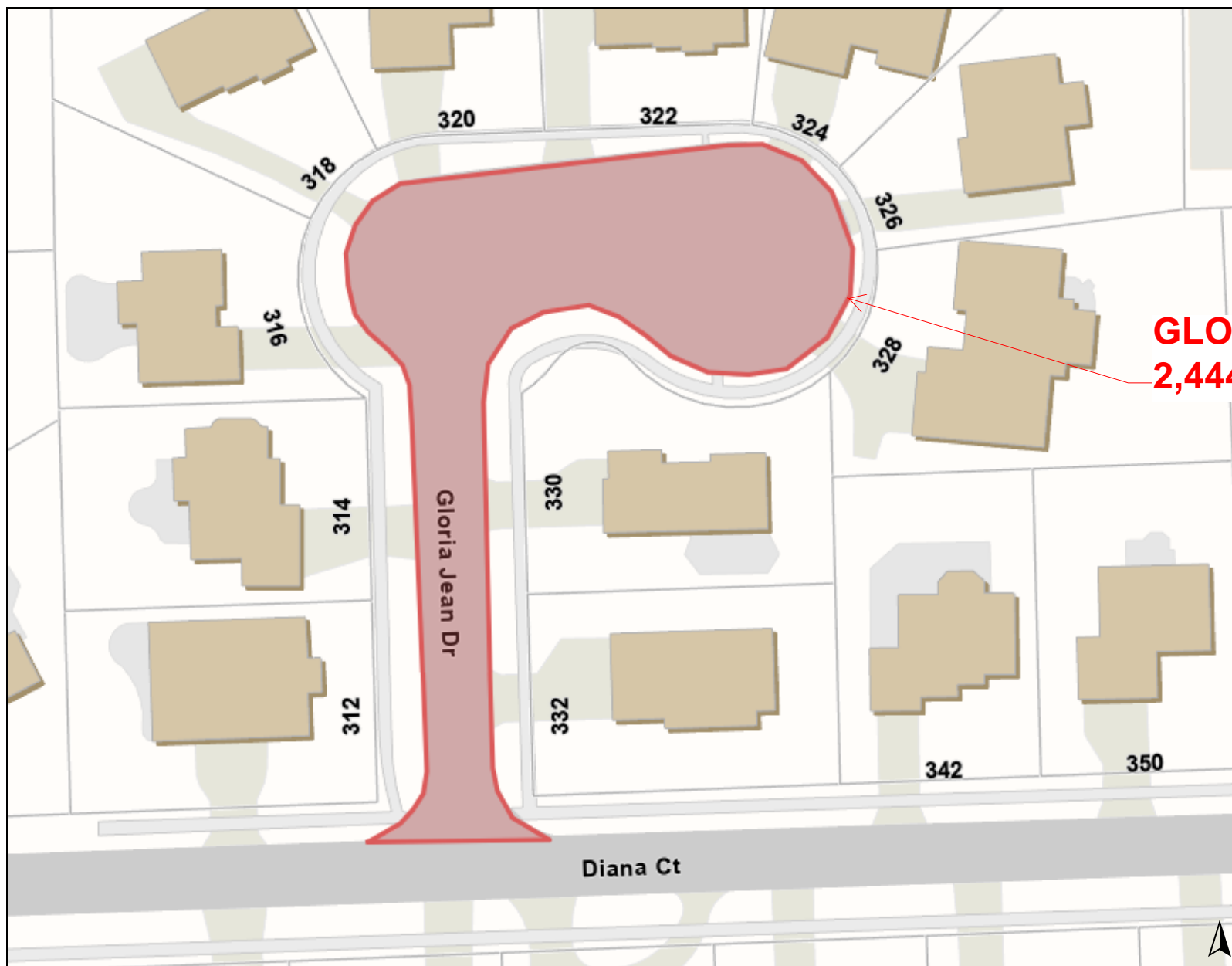
Legend

**GLORIA JEAN DR**  
**2,444 SY**

0 100 200  
ft

Print Date: 3/12/2024

Notes

Disclaimer: The GIS Consortium and MGP Inc. are not liable for any use, misuse, modification or disclosure of any map provided under applicable law. This map is for general information purposes only. Although the information is believed to be generally accurate, errors may exist and the user should independently confirm for accuracy. The map does not constitute a regulatory determination and is not a base for engineering design. A Registered Land Surveyor should be consulted to determine precise location boundaries on the ground.

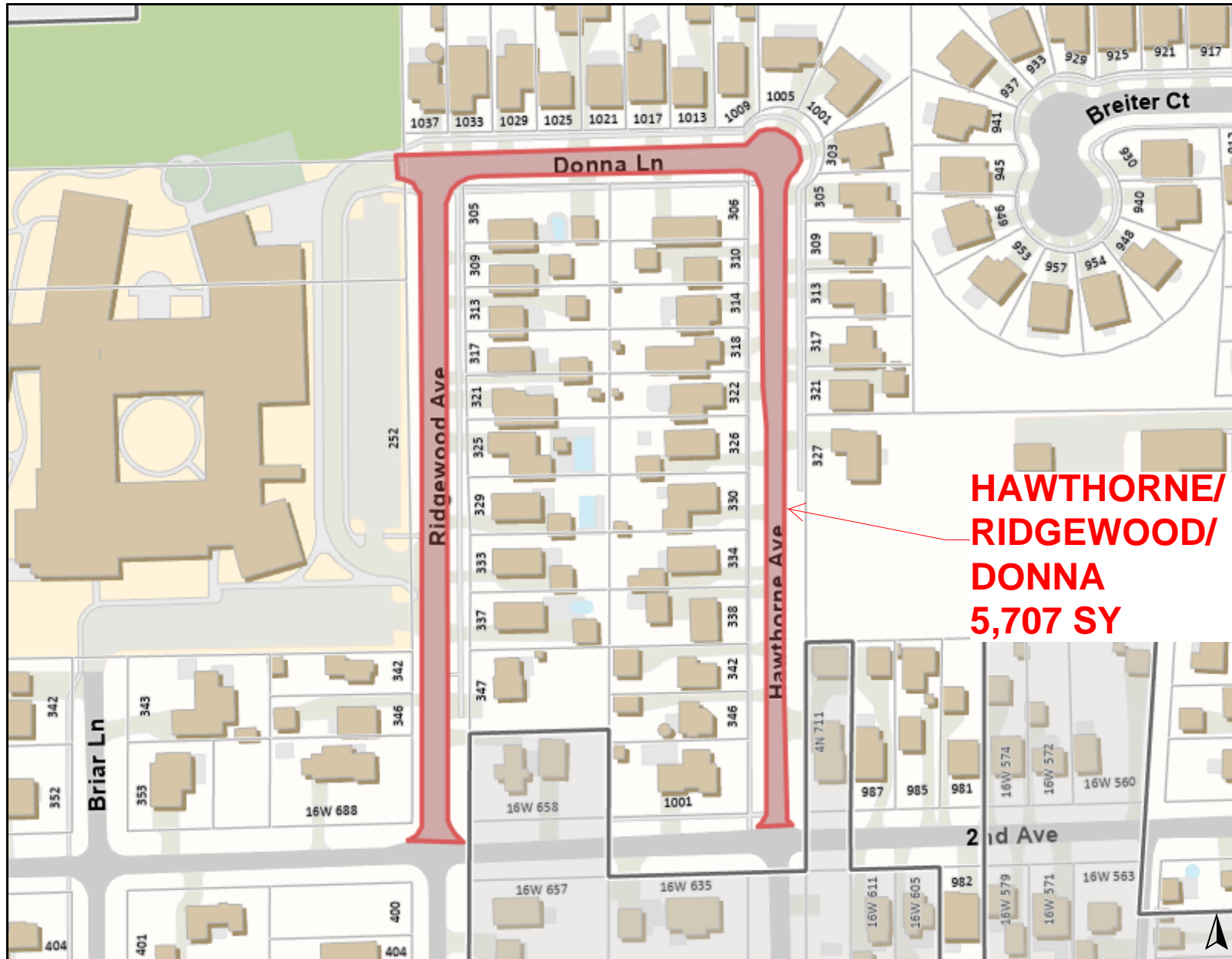

Legend

0 300 600  
ft

Print Date: 3/13/2024

Notes

Disclaimer: The GIS Consortium and MGP Inc. are not liable for any use, misuse, modification or disclosure of any map provided under applicable law. This map is for general information purposes only. Although the information is believed to be generally accurate, errors may exist and the user should independently confirm for accuracy. The map does not constitute a regulatory determination and is not a base for engineering design. A Registered Land Surveyor should be consulted to determine precise location boundaries on the ground.

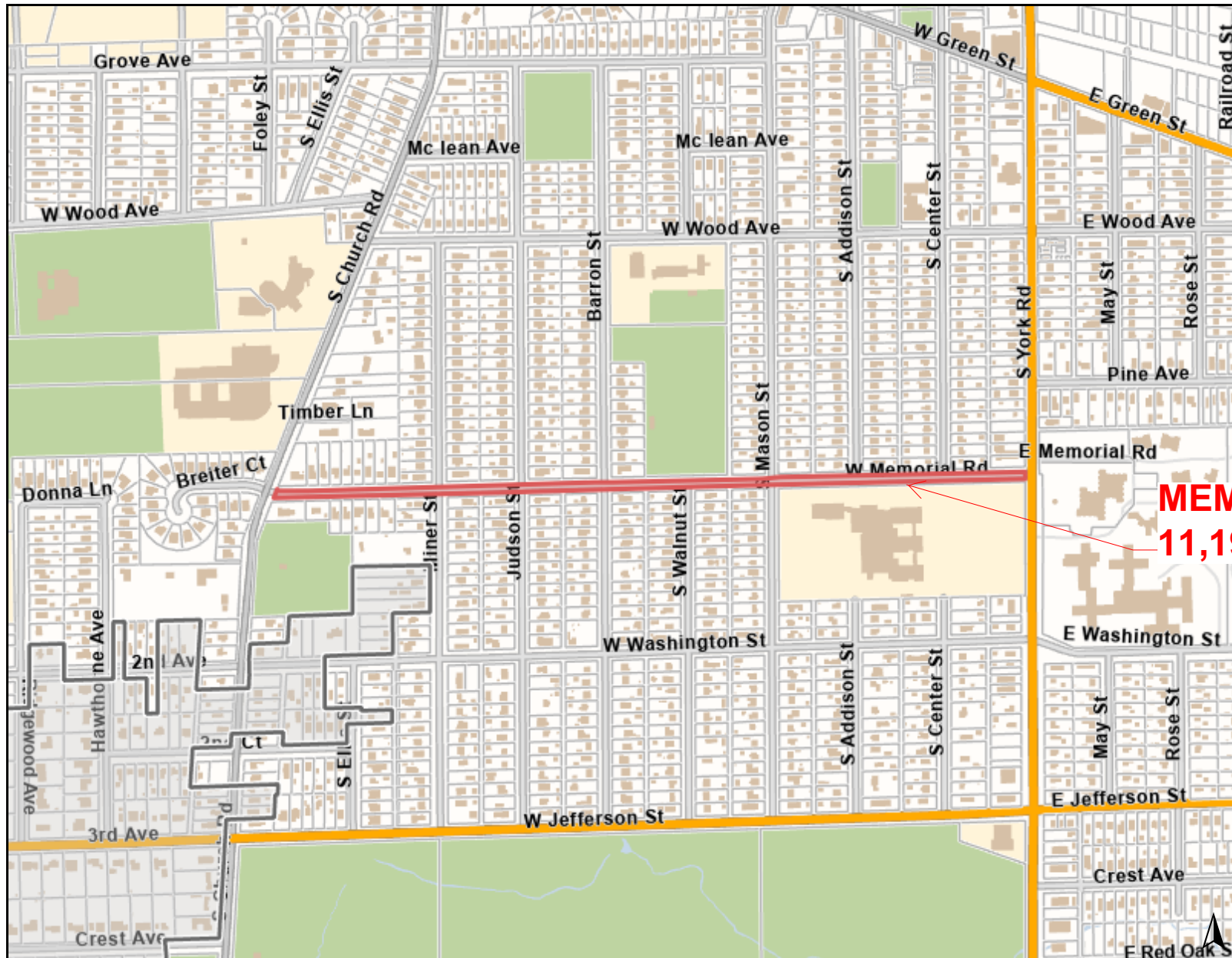
**Legend**

**MEMORIAL RD**  
**11,196 SY**

0 1000 2000  
ft

Print Date: 3/13/2024

**Notes**

Disclaimer: The GIS Consortium and MGP Inc. are not liable for any use, misuse, modification or disclosure of any map provided under applicable law. This map is for general information purposes only. Although the information is believed to be generally accurate, errors may exist and the user should independently confirm for accuracy. The map does not constitute a regulatory determination and is not a base for engineering design. A Registered Land Surveyor should be consulted to determine precise location boundaries on the ground.

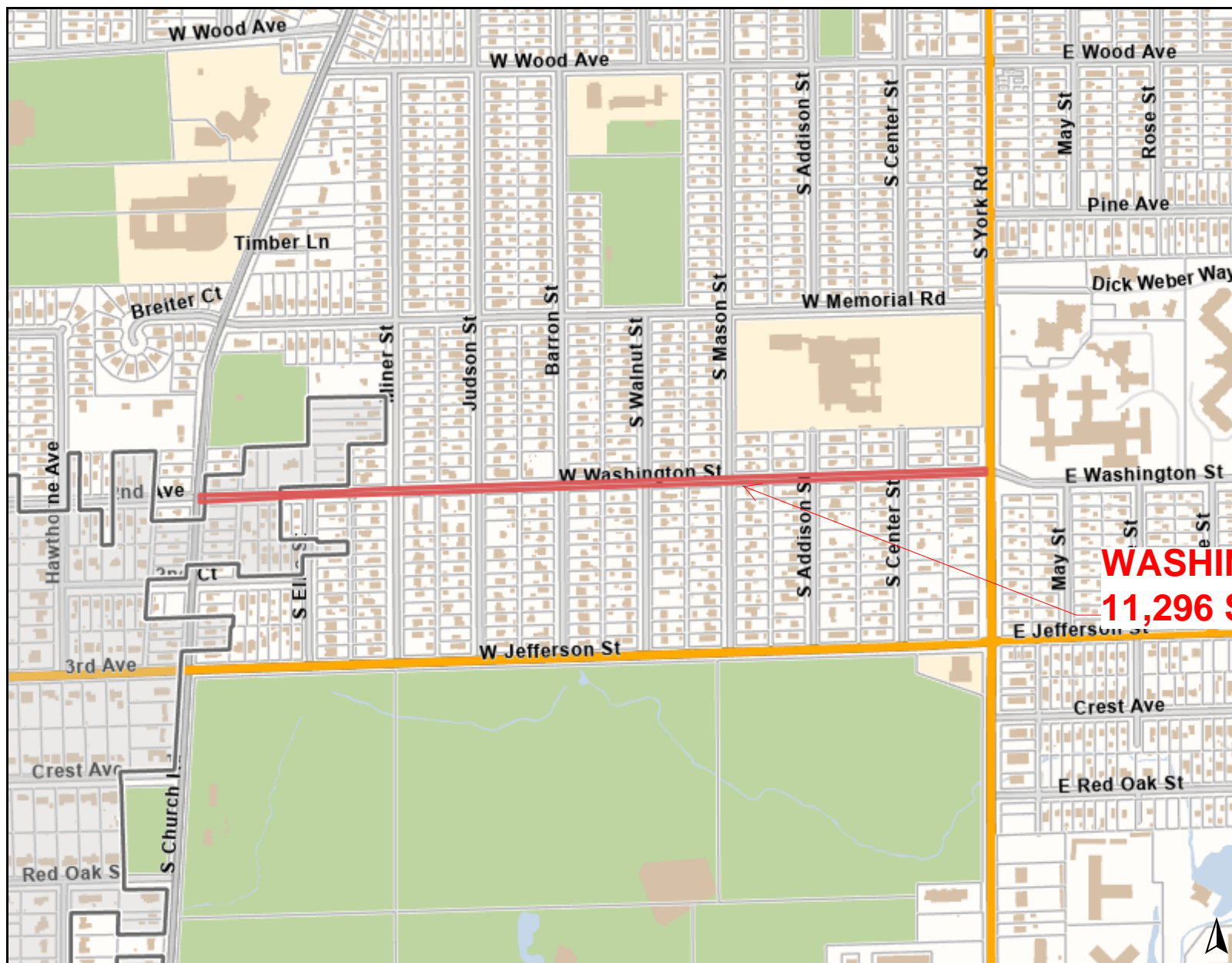

### Legend

**WASHINGTON ST**  
**11,296 SY**

Print Date: 3/12/2024

## Notes

*Disclaimer: The GIS Consortium and MGP Inc. are not liable for any use, misuse, modification or disclosure of any map provided under applicable law. This map is for general information purposes only. Although the information is believed to be generally accurate, errors may exist and the user should independently confirm for accuracy. The map does not constitute a regulatory determination and is not a base for engineering design. A Registered Land Surveyor should be consulted to determine precise location boundaries on the ground.*



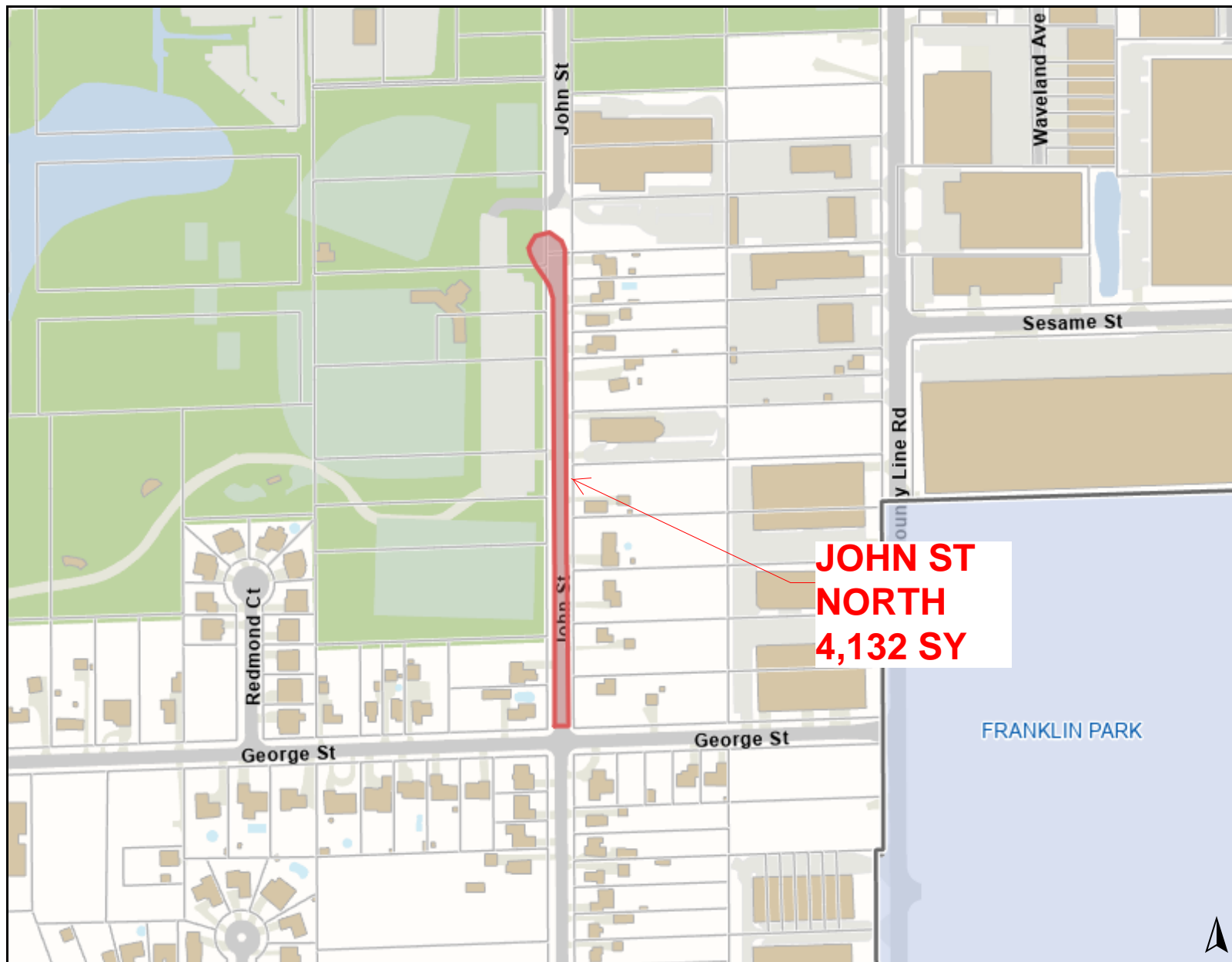

Legend

0 500 1000  
ft

Print Date: 4/5/2024

Notes

Disclaimer: The GIS Consortium and MGP Inc. are not liable for any use, misuse, modification or disclosure of any map provided under applicable law. This map is for general information purposes only. Although the information is believed to be generally accurate, errors may exist and the user should independently confirm for accuracy. The map does not constitute a regulatory determination and is not a base for engineering design. A Registered Land Surveyor should be consulted to determine precise location boundaries on the ground.

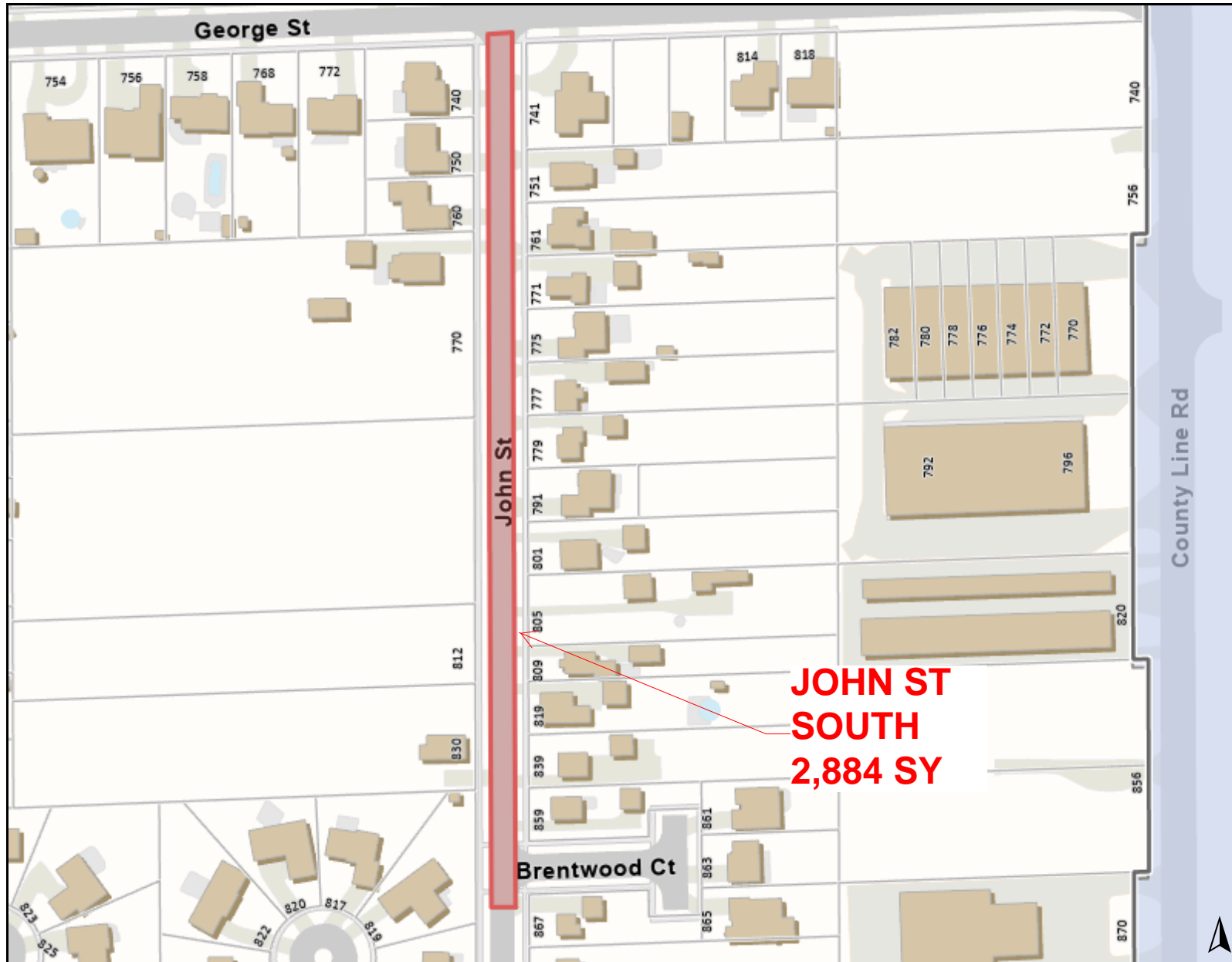
**Legend**

0 300 600  
ft

Print Date: 3/12/2024

**Notes**

Disclaimer: The GIS Consortium and MGP Inc. are not liable for any use, misuse, modification or disclosure of any map provided under applicable law. This map is for general information purposes only. Although the information is believed to be generally accurate, errors may exist and the user should independently confirm for accuracy. The map does not constitute a regulatory determination and is not a base for engineering design. A Registered Land Surveyor should be consulted to determine precise location boundaries on the ground.